

**Montmorency County Public Libraries**  
**Famous Painting Recreation**  
**Entry Form**

Name of entrant: \_\_\_\_\_

Name of Business or Organization if submitting as a work group:  
\_\_\_\_\_

Phone Number: \_\_\_\_\_

Title and Artist of painting you are recreating:

Title: \_\_\_\_\_

Artist: \_\_\_\_\_

Names of everyone pictured in the entry (Everyone pictured must sign below giving us permission to publicly post the photograph and publicly list their name(s): \_\_\_\_\_

\_\_\_\_\_

I / We give Montmorency County Public Libraries permission to publicly post, print and use the Famous Painting Recreation Challenge Photo I / We appear in. This may include, but is not limited to, posting on Facebook and other social media, the library webpage, local newspaper and utilizing in library advertising etc.

---

Entrants Name	Entrant's Signature	Date
Person #1 in Photo	Signature	Date
Person #2 in Photo	Signature	Date
Person #3 in Photo	Signature	Date
Person #4 in Photo	Signature	Date
Person #5 in Photo	Signature	Date
Person #6 in Photo	Signature	Date
Person #7 in Photo	Signature	Date
Person #8 in Photo	Signature	Date

Montmorency County Public Libraries  
**Famous Painting Recreation Challenge**

Here's how it works –

- Choose a famous painting that you (or you and your family, friends or coworkers) can recreate in a photograph. The content must be family friendly, contain no nudity and no profanity.
- To enter - you must live or own property in Montmorency County, attend school or work at Johannesburg Lewiston Area Schools, Atlanta community Schools, Hillman Community Schools or work at a business or Organization within Montmorency County. (If the entrant meets these qualifications they can include people in there recreation who do not.)
- Set up your items and / or stage the people in your scene and take a photograph
- Print the photographed entry picture. It should be 5x7 or 8x10. It doesn't have to be on photograph paper. Printing from a computer printer is fine. Do not frame, mount or mat the entry
- Submit your entry with the attached signed entry form/release and a photo copy of the painting you are recreating along with title of painting, and name of artist.
- 3 winners will be chosen from the entries submitted, based on overall composition, originality and artistic interpretation
- Check out the photos below for inspiration
- Entries should be turned in to any branch of Montmorency County Public Libraries (Atlanta Public Library 989-785-3941, Hillman Public Library 989-742-4021, Lewiston Public Library 989-786-2985)
- **Entry Deadline: All entries must be received no later than December 2<sup>nd</sup>, 2022**

Winners will receive a prize basket filled with art supplies, an Amazon gift card and other goodies. If a work group (within Montmorency County or one of Montmorency County School Districts) is chosen as a winner they will also receive lunch delivered from a local restaurant to their place of business. Winning photos will also be featured on the library's webpage and Facebook page

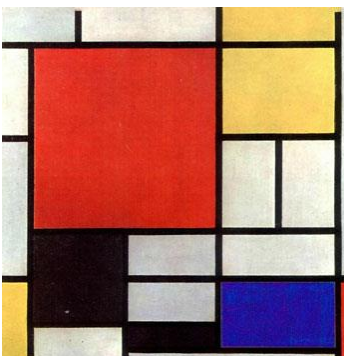
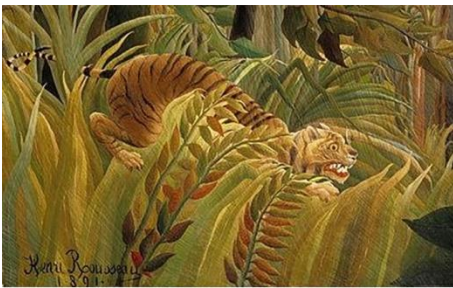



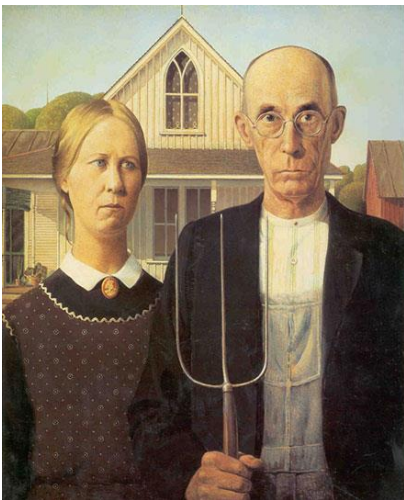
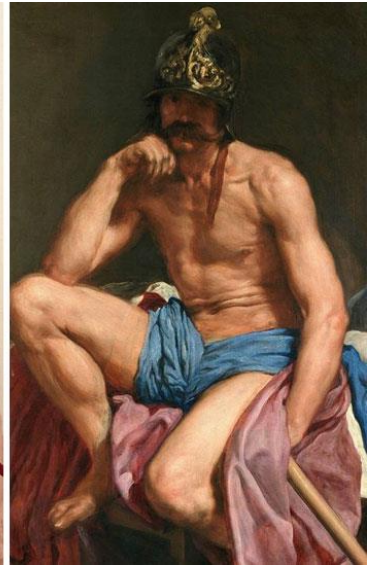

"American Gothic" by Grant Wood

"The Persistence of Memory" by Salvador Dalí



"Christina's World" by Andrew Wyeth

These images are taken from [WWW.BoredPanda.com](http://WWW.BoredPanda.com)

[People Are Recreating Famous Paintings In This Spanish Facebook Group, And Here Are 30 Of The Best Ones | Bored Panda](#)